4. “Coldsweat” — July 1967
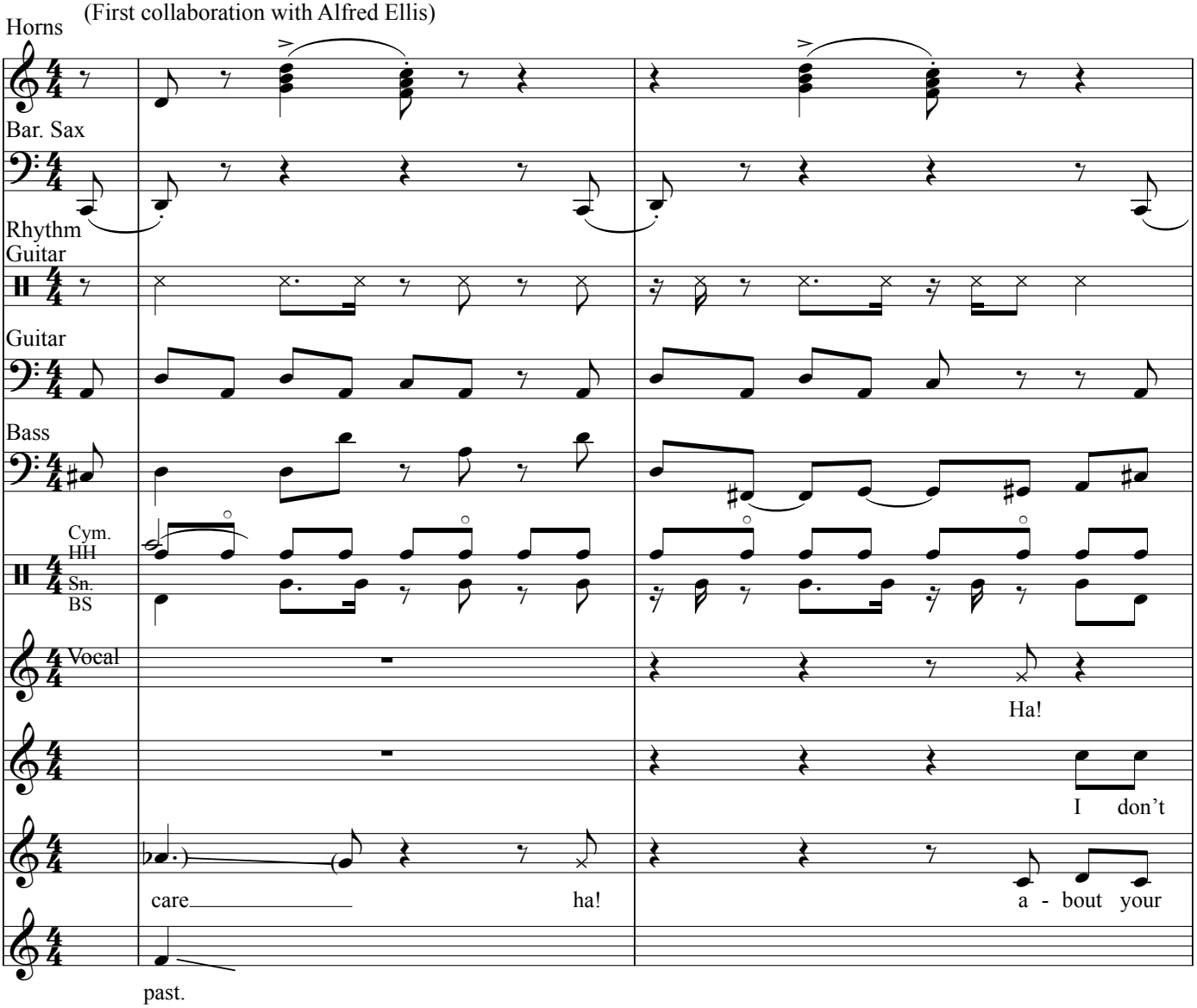
(First collaboration with Alfred Ellis)