Horn in F 1, 2

Nocturne A

Christian Asplund
Provo 2009-2010

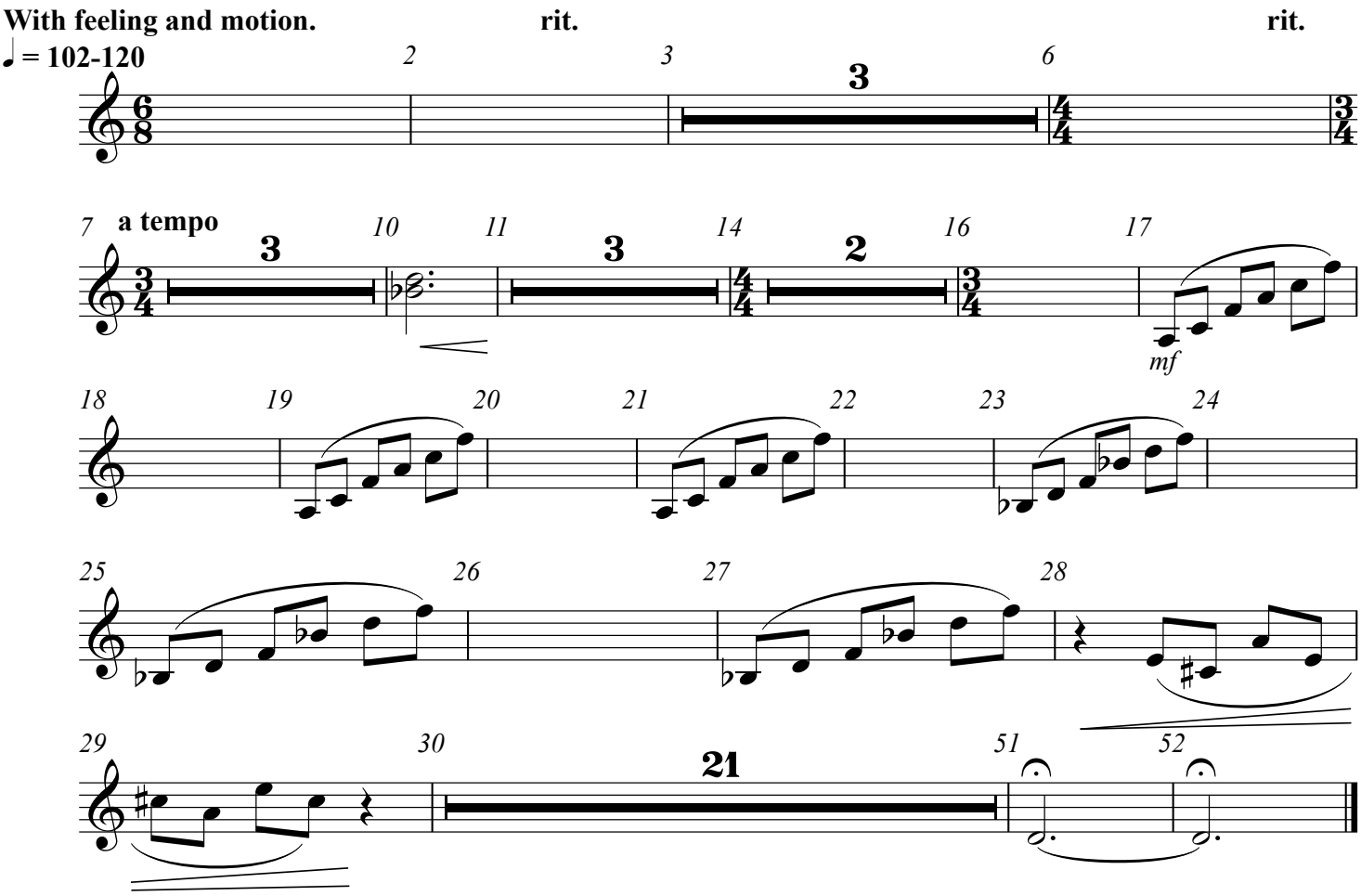

Copyright © 2009