Bassoon

Nocturne C

Christian Asplund (Provo 2009-2010)

Mysterious.
♩ = 105 - 130

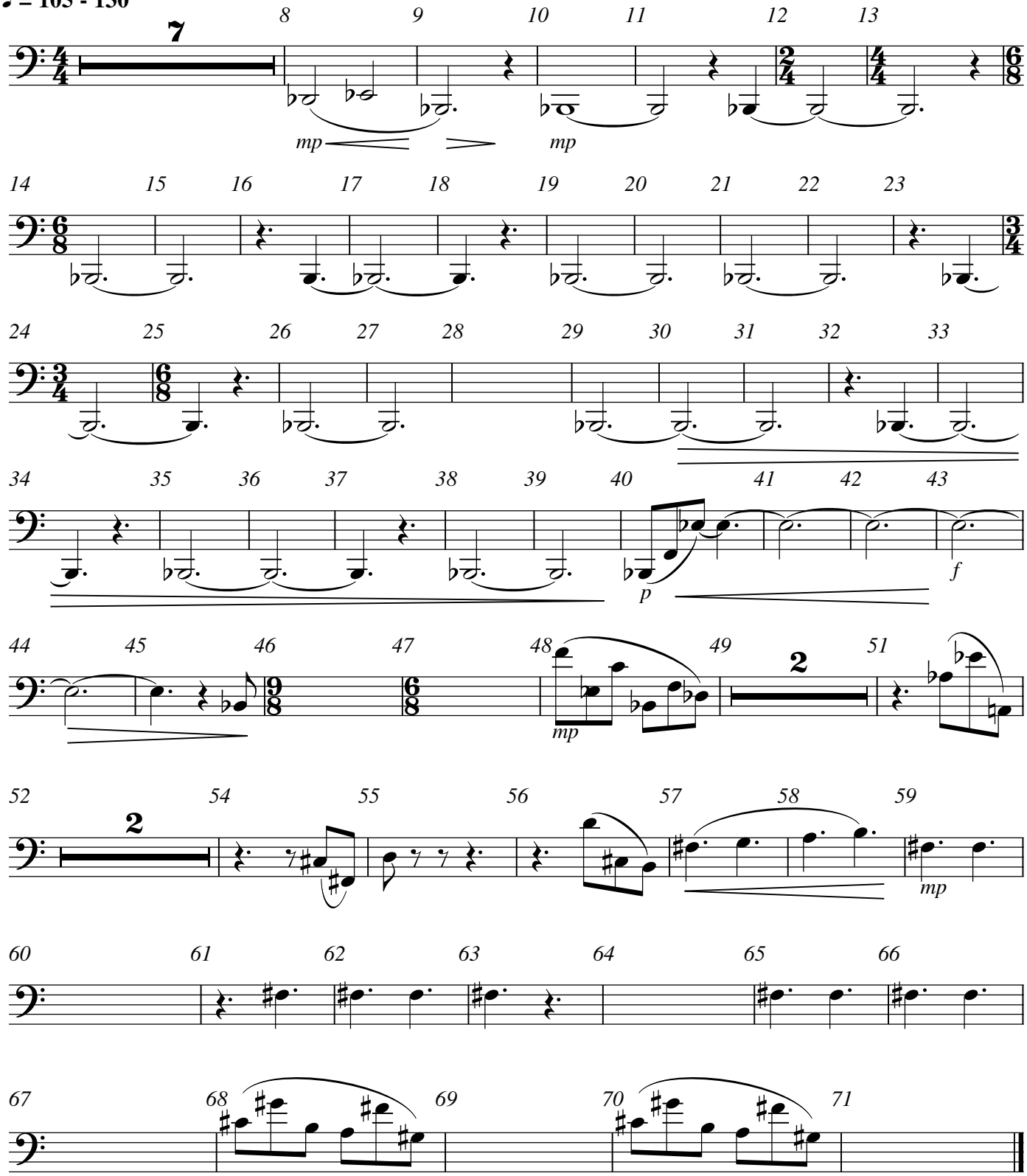

Copyright © 2009