Flute 3
Piccolo

Nocturne D

♩ = 105
Stately and Serene.
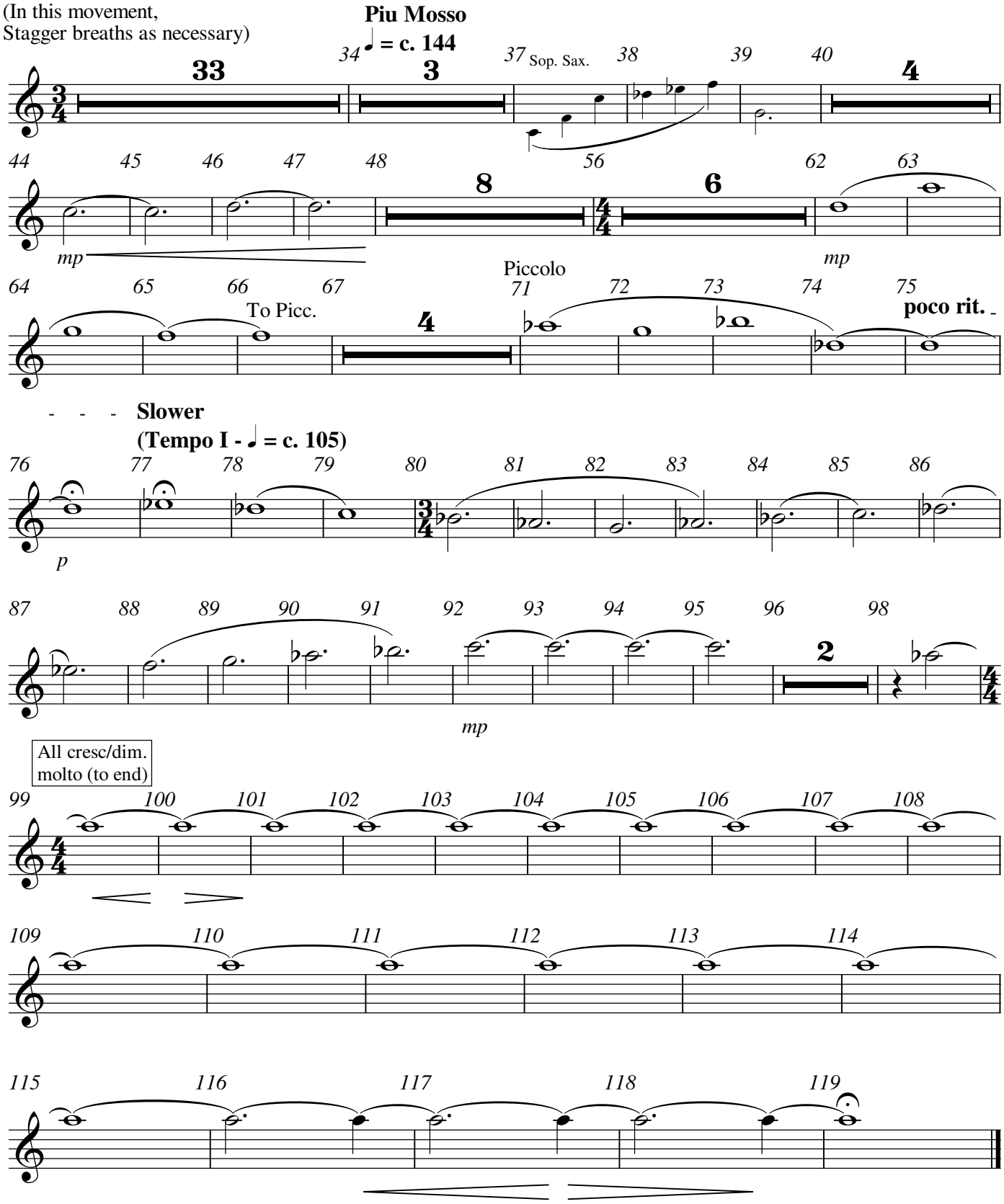
Christian Asplund (Provo 2009-2010)