Alto Saxophone

Nocturne F

Christian Asplund (Provo 2009-2010)

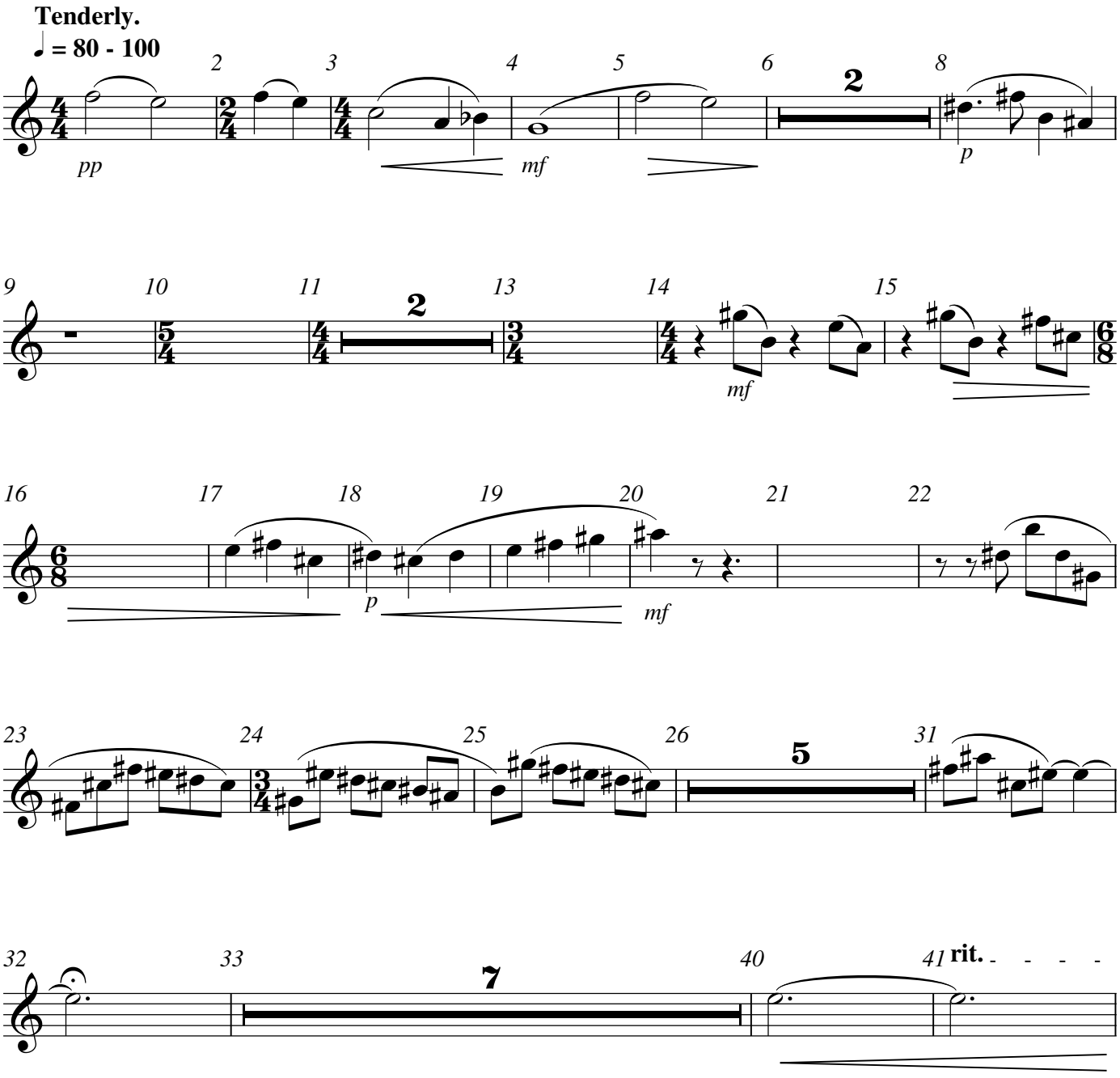

Winds: Continue until cut off by conductor. Conductor may cut off all at once or one at a time.Brief staggered breathing breaks as needed.

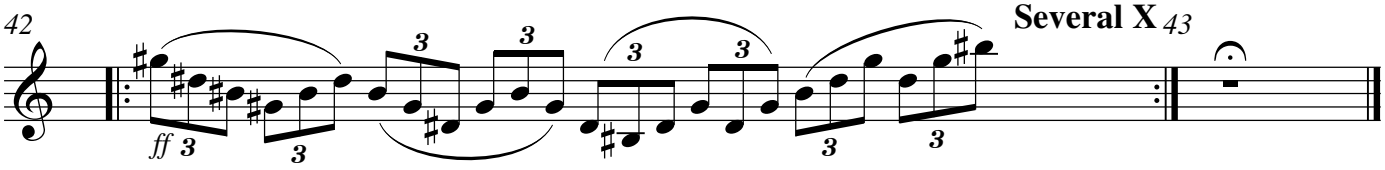

Copyright © 2009