Trumpet in B♭ ***3***

Nocturne F

Christian Asplund (Provo 2009-2010)

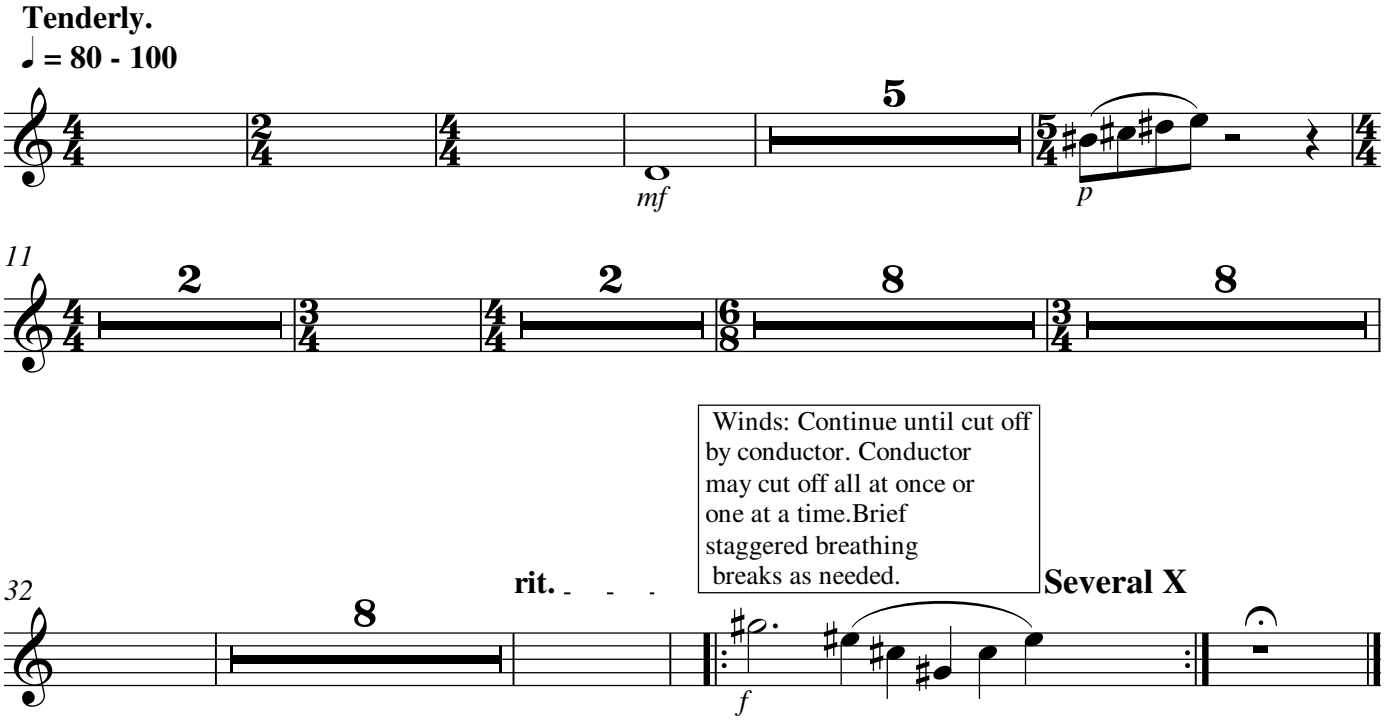

Copyright © 2009