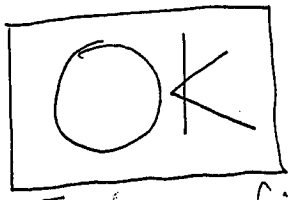

For any group of instruments.

Christian Asplund
1998 - OK Hotel, Seattle

All Unison Rhythm

Somewhat Detached - Angular

Contours
(i.e. improvised pitches)

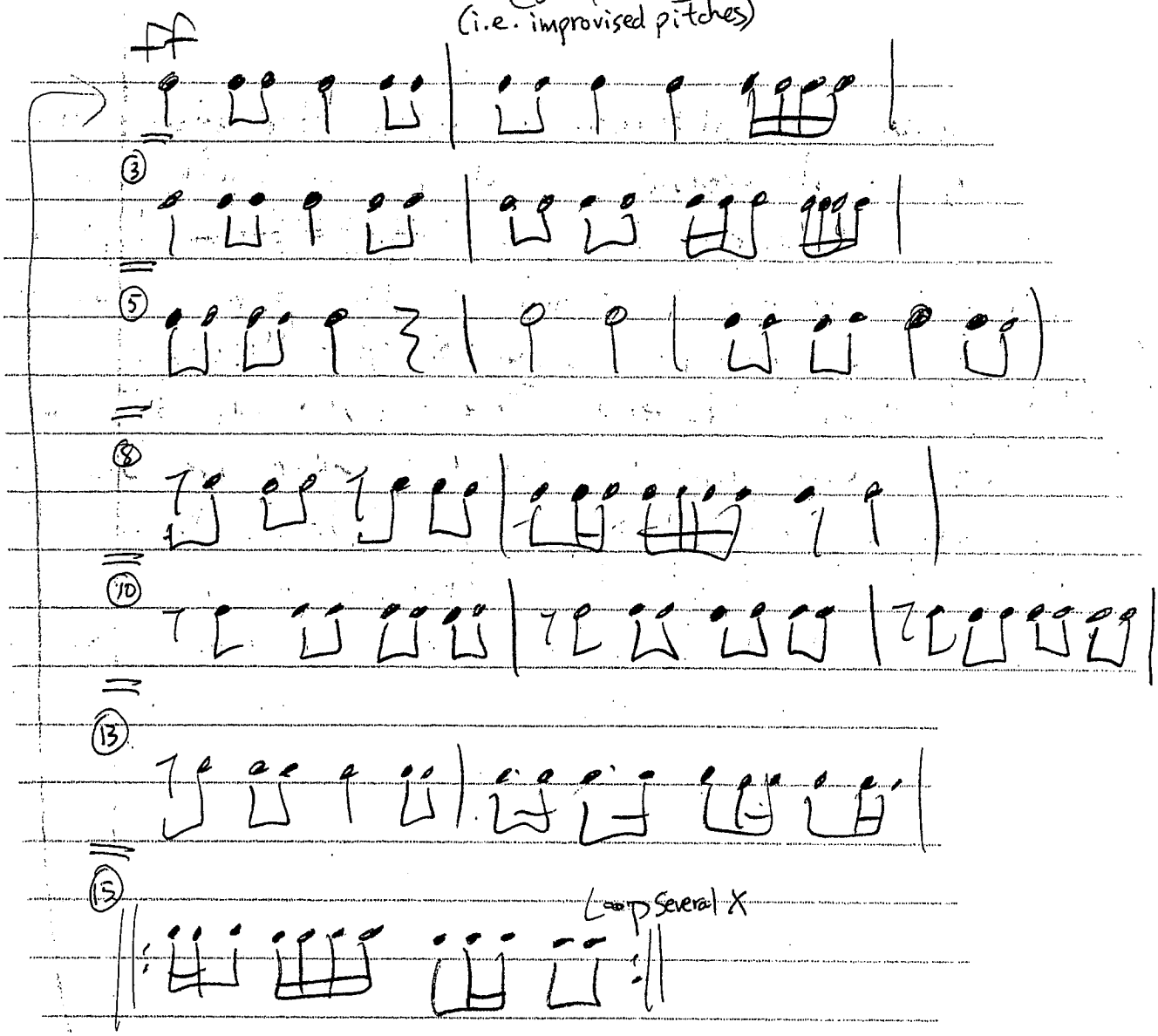

Then begin at different times to do canon